

Course Director

Wayne Hsueh, MD

Assistant Professor

Otolaryngology – Head & Neck Surgery

Rutgers New Jersey Medical School

Newark, NJ

Featured Guest Speakers

Robert C. Kern, MD

Professor and Chair

Otolaryngology – Head & Neck Surgery

Northwestern University

Feinberg School of Medicine

Chicago, Illinois

Saurin Sanghvi, MD

Attending Rhinologist

Advanced ENT & Allergy

New Jersey

**Jean Anderson Eloy, MD, FACS,
FARS**

Professor and Vice-Chair

Otolaryngology – Head & Neck Surgery

Rutgers New Jersey Medical School

Newark, NJ

Chair and Chief of Service

Otolaryngology & Facial Plastic Surgery

Cooperman Barnabas Medical Center

Livingston, NJ

Soly Baredes, MD, FACS

Professor and Chair

Otolaryngology – Head & Neck Surgery

Rutgers New Jersey Medical School

Newark, NJ

Department of Otolaryngology – Head and Neck Surgery
Rutgers New Jersey Medical School
90 Bergen Street, Suite 8100
Newark, NJ 07103

RUTGERS

New Jersey Medical School

**The 32nd Annual
Department of Otolaryngology –
Head & Neck Surgery
Alumni Day Symposium
CME Accredited Live Activity**

**Updates in Rhinology
Wednesday, June 29, 2022**

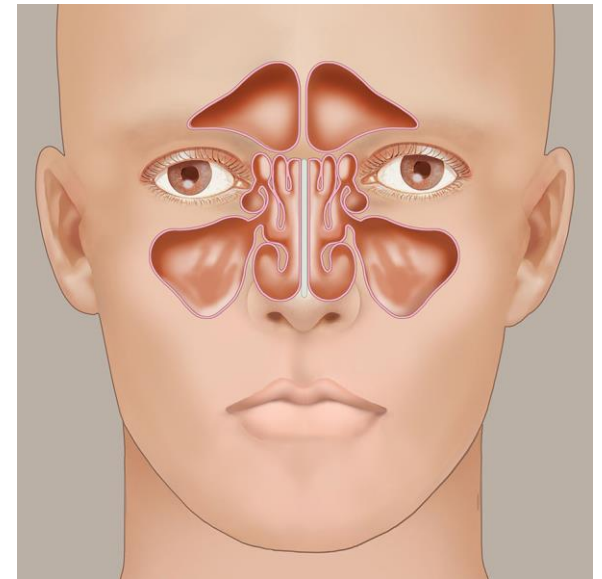

**Meeting Site
The Rock 1925
90 Rock Spring Road
West Orange, New Jersey 07052
www.therock1925.com**

Live Symposium

Overview

This activity will provide practicing clinicians with an update of the most recent advances in rhinology. Through lectures, case presentations, and question and answer periods, this symposium will provide an overview of the latest evidence, trends and innovations within the specialty.

Learning Objectives

Upon completion of this activity, participants should be able to:

- Review the principles and techniques necessary for successfully undertaking various rhinology procedures in the office setting.
- Describe clinical features and key concepts in the pathophysiology and immunology of chronic rhinosinusitis.
- Discuss current and emerging therapies and treatment selection for chronic rhinosinusitis based on patient inflammatory phenotype, comorbidities and other individual factors.
- Review the pathophysiology, epidemiology, as well as diagnostic and therapeutic options, for management of CSF leak of the anterior skull base.
- Outline current indications for endoscopic resection of sinonasal malignancy and summarize recent developments in technique and instrumentation.

Accreditation

In support of improving patient care, Rutgers Biomedical and Health Sciences is jointly accredited by the Accreditation Council for Continuing Medical Education (ACCME), the Accreditation Council for Pharmacy Education (ACPE), and the American Nurses Credentialing Center (ANCC), to provide continuing education for the healthcare team.



Physicians: Rutgers Biomedical and Health Sciences designates this live activity for a maximum of 3.25 *AMA PRA Category 1 Credits*[™]. Physicians should claim only the credit commensurate with the extent of their participation in the activity.

Method of Participation

In order to meet the learning objectives and receive continuing education credits, participants are expected to formally register for the symposium, check in at the registration desk, attend the program and complete an online evaluation form at the conclusion of the program. A CE certificate will be emailed to participants upon completion of the online evaluation.

PROGRAM

7:30 am	Registration/Breakfast/Exhibits
7:55 am	Welcome / Introduction Soly Baredes, MD Jean Anderson Eloy, MD Wayne Hsueh, MD
8:00 am	In-Office Rhinology Saurin Sanghvi, MD
8:40 am	The Pathophysiology of Chronic Rhinosinusitis in 2022 Robert C. Kern, MD
9:20 am	Diagnosis and Management of Anterior Skull Base CSF Leaks Wayne Hsueh, MD
10:00 am	Break with Exhibitors
10:20 am	Endoscopic Resection of Sinonasal Malignancies Jean Anderson Eloy, MD
11:00 am	Chronic Rhinosinusitis: How Pathophysiology Drives Treatment Robert C. Kern, MD
11:40 am	Visit Exhibitors
12:00 pm	Conclusion/Lunch
1:00 pm	Afternoon Activities

GENERAL INFORMATION

Symposium Fee

Physicians	\$ 120.00
Other Healthcare Professionals	\$ 60.00
RBHS/RWJ Barnabas Faculty/Staff	\$ 60.00
Residents/Fellows/Trainees*	No Charge

Recreation/Activity Fees

Golf and Cart \$ 85.00

* Registration must be accompanied by program director's letter confirming resident/fellow/student status. Please upload your letter when registering or email to ccoe@rbhs.rutgers.edu.

Symposium fee includes breakfast, refreshment break, lunch, continuing education credit, and course material. Registration for the symposium and post-program recreational activities can only be accepted through our secure online website until June 24, 2022. Registration will not be confirmed until payment is received. If payment is not received in time for the activity, Rutgers reserves the right to cancel the registration. Pre-registration is recommended. On-site registration will be accommodated on a space available basis.

To Register:

<https://rutgers.cloud-cme.com/RU32ENTSymposium>

For additional information on the registration process, please email CCOE at ccoe@rbhs.rutgers.edu.

Confirmation

Once registered, you will receive a confirmation email. As the activity date approaches, you will receive additional information to assist you with your plans to participate in the activity.

Cancellation/Refund Policy

A full refund, less \$25.00 cancellation fee, will be granted if notice is received no later than June 28, 2022. Refunds will not be issued for any cancellation received after June 28, 2022 and cannot be given for no shows. To cancel, please contact CCOE by email at ccoe@rbhs.rutgers.edu.

Cancellation Policy

Rutgers reserves the right to modify the activity content, faculty and activities, and reserves the right to cancel this activity if necessary. If the program is cancelled, liability is limited to the registration/activity fees.

For additional program information, questions, or concerns, or if you require special arrangements to attend this activity, please contact Rhea Bernard by phone at (973) 972-4588 or email at rheab@njms.rutgers.edu.